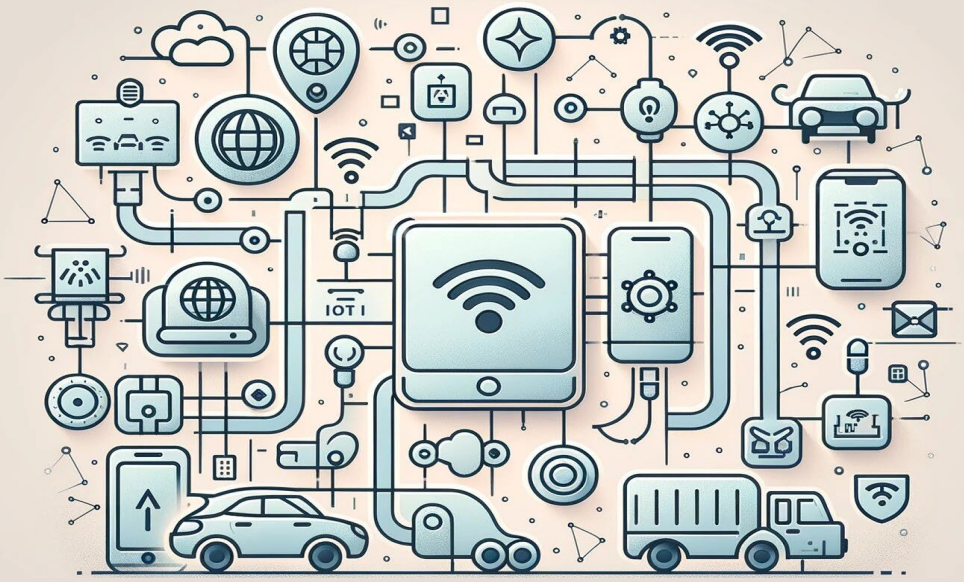

Smart Transportation Technology Workshop

May 20–23, 2024

Information

This four-day workshop held at Prairie View A&M University (PVAMU) aims to provide practical and hands-on experience to students in utilizing modern technologies such as IoT and mobile app development in the smart transportation sector.

- Day 1: Overview of the Transportation Technologies.
- Day 2: Mobile App Development.
- Day 3: IoT Hand-on experiments.
- Day 4: Award Ceremony and Concluding Remarks.

Apply

Click Here! **OR Scan the QR code**

SCAN ME

Questions?

amahmed@pvamu.edu

lenwang@pvamu.edu

Eligibility

- U.S. citizen or permanent resident
- Major or plan to major in STEM
- A cumulative GPA >= 3.2 (out of 4.0)

Benefits

- Accepted participants will receive a total of $800[1]
- Students outside metro Houston area will be eligible for travel reimbursement up to $600.

Application deadline[2]: until all the seats are filled.

[1]Food and accommodation will be provided. Local students may choose to commute.
[2]Accepted students will be notified on a rolling basis until all seats filled or by late April 2024.

NCIT National Center for INFRASTRUCTURE TRANSFORMATION Led by: Prairie View A&M University

PRAIRIE VIEW A&M UNIVERSITY